



Flat C 5 Porchester Square London W2

Leasehold

Guide Price £950,000 Subject To Contract

A wonderful bright first floor apartment which has been renovated to a very high standard. The open plan reception room has views over Porchester Square and features a balcony. Porchester Square is close to Paddington transport links and Royal Oak underground station. Local shopping and restaurants are on Queensway and Westbourne Grove.

Bedroom : Shower Room : Reception Room : Kitchen : Balcony : EPC Rating
TBC

DAVID TURNER



Terms and Conditions

Tenure: Leasehold

Price: Guide Price £950,000 Subject To Contract

Disclaimer

These particulars have been produced as a general guide for this property only and no other purpose. They are not an offer or contract. You should not rely on statements in these particulars or by word of mouth or in writing as being factually accurate about the property, its condition or its value. Neither any primary agent or joint agent has any authority to make or give any representations or warranties in relation to the property, and accordingly any information given is entirely without responsibility on the part of the agents or seller(s).

The photographs show only certain parts of the property as they appeared at the time they were taken. Any areas, measurements and distances given are approximate only. Any reference to alterations to, or use of, any part of the property does not mean that any necessary planning, building regulations or other consent has been obtained nor have any services, equipment or facilities been tested. A buyer should satisfy themselves by inspection or otherwise. The VAT position relating to the property may change without notice. Please contact us for further information regarding the property redress scheme which we are a member of.

Gross internal area (approx.)
47 Sq m (507 Sq ft)

For identification only, Not to Scale

capital 020 8671 7722

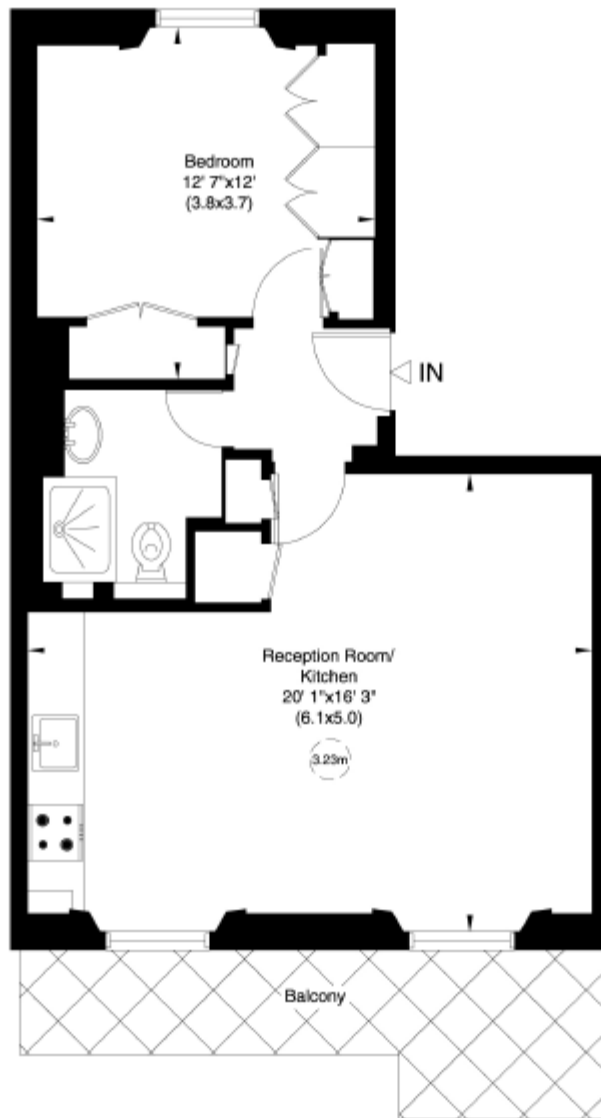

First Floor